

The Serpent Speaks

James Hall
Poem by Robert Siegel

Score

I

Swing ♩ = 132

Voice

I am another vine
in the great democracy of vines
part of the complexity that defies explanation
part of the tree you put your back to
alert, but never suspecting.

Open

Tenor Sax.

squeals & trills

mf

Open

Trombone

mf

Guitar

etc. free comp in time

Open

A^b sus^b 9

String Bass

Free walk:

mf

etc.

Open

Ab pedal

Drum Set

time (embellish):

mf

Open

Percussion

6
around the warm trunk, I ex - pand as your lungs, poor rabbits, twitch and swell.

T. Sx.

Tbn.

Gtr.

Bs.

D. S.

Perc.

voice cue: "twitch and swell."

voice cue: "twitch and swell."

voice cue: "twitch and swell."

voice cue: "twitch and swell."

voice cue: "twitch and swell."

voice cue: "twitch and swell."

Straight ♩ = ♩

choppy

12

open

Guitar Solo

T. Sx.

choppy

F Δ#11

12

etc

open

Guitar Solo

Tbn.

choppy

E♭ Δ#11

12

etc

open

Guitar Solo

Gtr.

choppy

E♭ Δ#11

12

etc

open

Free Solo:
About 1'

Bs.

choppy

E♭ Δ#11

12

etc

open

Guitar Solo

D. S.

choppy

[get brushes ready]

12

open

Guitar Solo

Perc.

choppy

small woodblocks, sticks

12

etc

open

Guitar Solo

Ballad Time ♩ = 60

I am a long story with lovely yellows
and dapples and shades
a beginning, middle, and end that you can get lost in
a sunny patch followed by a shadow
a green dapple and twist, the turn, the unexpected
reversal,

When you come to the denouement
and the tail narrows to nothing
you wish to go back to the beginning and start over
where the red lie flickers in the leaves
beneath eyes like mica moons.

17

T. Sx. *soft accompaniment to voice*
F^Δ#11 B^bΔ#11 A^bΔ#11 F[#]7alt F^Δ#11 E sus4 open

Tbn. E^bΔ#11 A^bΔ#11 G^bΔ#11 E7alt E^bΔ#11 D sus4 open

Gtr. comp: E^bΔ#11 A^bΔ#11 G^bΔ#11 E7alt E^bΔ#11 D sus4 open

Bs. optional bass line: E^bΔ#11 A^bΔ#11 G^bΔ#11 E7alt E^bΔ#11 D sus4 open

D. S. brushes (stir): etc. open

Perc. open

Straight (♩ = c. 160)

23 II **bass cue:** *open (bass cues last x)*

...to clicks / thups niente [bass ad lib]

T. Sx. 23 **bass cue:** *open (bass cues last x)*

...to clicks / thups niente [bass ad lib]

Tbn. 23 **bass cue:** *open (bass cues last x)*

...to clicks / thups niente [bass ad lib]

Gtr. 23 **bass cue:** *open (bass cues last x)*

...to clicks / thups niente [bass ad lib]

Bs. 23 *1'* **embellish at will:** *open (bass cues last x)*

...to clicks / thups *solo transition to next movement* *mp*

D. S. 23 **bass cue:** *open (bass cues last x)*

...to clicks / thups niente [bass ad lib]

Perc. 23 **bass cue:** *open (bass cues last x)*

...to clicks / thups niente [bass ad lib]

A

29 (bs) It is the old story, || 4/4 | | | 2/4 | 4/4

T. Sx. 29 
voice cue: It is the old story,

Tbn. 29 
voice cue: It is the old story,

Gtr. 29 
voice cue: It is the old story,

Bs. 29 
embellish (as before):
voice cue: It is the old story, etc.

D. S. 29 
time (embellish):
voice cue: It is the old story,

Perc. 29 
cajon (embellish at will):
voice cue: It is the old story,

35

the beginning of everything

but really a long divagation and

cresc. poco a poco

T. Sx.

35

Tbn.

35

Gtr.

35

comp soft attack: C[△]#11

E 7^b13

cresc. poco a poco

Bs.

35

cresc. poco a poco

D. S.

35

etc

cresc. poco a poco

Perc.

35

etc

cresc. poco a poco

B

Swing ♩ = 160

41
 excursus in which the wo man na-ked and trem bling complains

T. Sx.

Tbn.

Gr.

Bs.

D. S.

Perc.

8 optional bass line: F^Δ#11

8 time (embellish):

8

f

3

F^Δ#11

F^Δ#11

47

to the man, || wee ping o - ver and o - ver and his voice rises in sharp jabs while all their unborn children listen.

T. Sx.

47

Tbn.

47

Gtr.

47

Bs.

47

D. S.

47

Perc.

47

53 **5C** **Straight** ♩ = ♩ **Swing** ♩ = 160

T. Sx. Solo: D[△]#11 F[#]7^b13 G[△]#11

Tbn.

Gtr. comp: C[△]#11 E7^b13 F[△]#11

Bs. embellish (as before): C[△]#11 E7^b13 F[△]#11

D. S. time (embellish):

Perc. as before

mp

61

61

T. Sx. $G\#\emptyset$ $C\#7alt$ $F\#\overset{13}{9}$

61

Tbn.

61

Gtr. $F\#\emptyset$ $B7alt$ $E-\overset{13}{9}$

61

Bs. $F\#\emptyset$ $B7alt$ $E-\overset{13}{9}$

61

D. S. 8

61

Perc.

69

T. Sax. $B\flat-13_9$ G^\emptyset $C7\text{alt}$

Tbn.

Gtr. $A\flat-13_9$ F^\emptyset $B\flat7\text{alt}$

Bs. $A\flat-13_9$ F^\emptyset $B\flat7\text{alt}$

D. S. 16

Perc.

77

repeat to C last x

It is something that interrupts the afternoon, the first day,
and history begins and wanders off for millenia
missing the whole point.

77 $F\#-13_9$ C#/F $E\Delta\#11$ $E\flat7alt$ $E\flat7alt$

T. Sx.

77

repeat to C last x

voice cue:
"...missing the whole point."

Tbn.

77

repeat to C last x

voice cue:
"...missing the whole point."

77 $E-13_9$ B/D# $D\Delta\#11$ $D\flat7alt$ $D\flat7alt$

Gtr.

77 $E-13_9$ B/D# $D\Delta\#11$ $D\flat7alt$ $D\flat7alt$

Bs.

77

repeat to C last x

voice cue:
"...missing the whole point."

24

D. S.

77

repeat to C last x

voice cue:
"...missing the whole point."

77

Fill:

Perc.

voice cue:
"...missing the whole point."

III

82 **Straight** (♩ = c. 160)

T. Sx.

Tbn.

Gtr.

Bs.

D. S.

Perc.

open

open

open

open

open

open

open

3'

3'

3'

3'

3'

3'

3'

free 3' transition
from previous vamp
to following theme:

Moderato (♩ = c. 100)

85 Guitar

T. Sx. 85 Guitar

Tbn. 85 Guitar

Gtr. 85 w/ heavy reverb:

Bs. 85 Guitar *mf* *mf*

D. S. 85 Guitar macabre march *mf* etc.

Perc. 85 metal ball in metal bowl: [drop] [roll...]

92

T. Sx. *mf*

Tbn. *mf*

Gtr. *mf* *Fsus7add3* *Gsus7add3*

Bs. *mf*

D. S. hits w. ensemble: *mf*

Perc. 7

98

T. Sx.

98

mf

simile

Tbn.

98

mf

Gtr.

98

mf Csus7add3

Fsus7add3

mf

Bs.

98

D. S.

98

Perc.

98

vibraslap:

103

4x
tbn solo:

T. Sx.

103

4x
tbn solo:

Tbn.

103

4x Fsus7add3 E[∅]

Gtr.

103

4x Fsus7add3 tbn solo: E[∅]

Bs.

103

4x Fsus7add3 tbn solo: E[∅]

D. S.

103

4x
tbn solo:

Perc.

103

4x
tbn solo:

108

113

T. Sx.

Tbn.

Gtr.

Bs.

D. S.

Perc.

113

113

113

113

113

113

(bass:)

toys w/ trombone:

accompany w/ toys

Detailed description of the musical score: The score is for measures 113 through 117. It features six staves. The top staff is a grand staff with a treble clef and a key signature of one sharp (F#). The second staff is for Trombone (Tbn.) with a bass clef. The third staff is for Guitar (Gtr.) with a treble clef. The fourth staff is for Bass (Bs.) with a bass clef. The fifth staff is for Double Bass (D. S.) with a grand staff and a key signature of one sharp. The sixth staff is for Percussion (Perc.) with a grand staff. The percussion part includes a section labeled 'toys w/ trombone:' and another labeled 'accompany w/ toys'. The score includes various musical notations such as notes, rests, slurs, and dynamic markings.

118

122

126

A

It is these subtle shades on my scales

T. Sx.

Tbn.

Gtr.

Bs.

D. S.

accompany w/ toys

Perc.

132

this maze of intricate lines that lead back u - pon themselves in

T. Sx.

Tbn.

Gtr.

Bs.

D. S.

Perc.

137

endless recursions | that fascinate | fascinate you, | fascinate you, | that lead you

T. Sx. 137 *trombone cue* **2**

Tbn. 137 *sax cue* **2**

Gtr. 137 *bass cue* **2**

Bs. 137 *guitar cue* **2**

D. S. 137 *p* *cresc. poco a poco*

Perc. 137 *p* *cresc. poco a poco*

141

endlessly from my tail into my mouth. // B *a tempo*

T. Sx. 141 // *f* // *p*

Tbn. 141 // *f* // *p*

Gtr. 141 // *f* // *p* Solo: G7sus4

Bs. 141 // *f* // *p* arco

D. S. 141 // *f* // open hi hat: *p*

Perc. 141 // *f* // hits w/ ens. *p* accompany guitar w/ fills

147

154

In the moving light of the jungle I am a simple
body-stocking of shadows and weave
under a fritillary of bird cries to a sensuous music
a harmony to all your doings
promising you the ultimate knowledge in my belly
down the dark tube of years:
Light and shadow, light and shadow, the days and nights pass
with increasing speed like stations and their intervals
and you sway holding the strap
the car-lights flickering
wondering whatever was your original destination.

T. Sx. 154 [free - interact with voice] 3'

Tbn. 154 [free - interact with voice] 3'

Gtr. 154 $C^{\Delta+}$ [free - interact with voice] 3'

Bs. 154 [free - interact with voice] 3'

D. S. 154 [free - interact with voice] 3'

Perc. 154 [free - interact with voice] 3'

161

open

abrupt cutoff on cue

T. Sx.

161

trombone cue

open

abrupt cutoff on cue

Tbn.

161

sax cue

open

abrupt cutoff on cue

Gtr.

161

bass cue

open

abrupt cutoff on cue

Bs.

161

guitar cue

open

abrupt cutoff on cue

D. S.

161

open

abrupt cutoff on cue

Perc.

161

open

abrupt cutoff on cue

166 IV When fiction held out its red lie among the roses you followed it down my dark throat.

lie you followed It seemed

T. Sx. 166 IV

Tbn. 166 IV

Gtr. 166 IV

Bs. 166 IV continue as before

D. S. 166 IV

Perc. 166 IV continue as before

171

Then you were Methuselah carrying each of his 900 years like a brick on his back

utterly reasonable.

T. Sx.

171

tbn cues attack & release:

Tbn.

171

tbn cues attack & release:

Gtr.

171

Bs.

171

D. S.

171

Perc.

171

177

Joseph starving in a hole

Abraham's wild surmise with a knife

T. Sax.

177 tbn cues attack & release:

Tbn.

177 tbn cues attack & release:

Gtr.

177

Bs.

177

D. S.

177

Perc.

177

181

Next they hung you from two sticks
and slowly everything grew more dramatic:

and Moses singeing his feet in the wilderness.

T. Sx.

181 *trombone cues cutoff*

Tbn.

181 *// cue cutoff*

Gtr.

181 *trombone cues cutoff*

Bs.

181 *trombone cues cutoff*

D. S.

181 *trombone cues cutoff*

Perc.

181 *trombone cues cutoff*

voice: "Next they hung you
from two sticks and slowly
everything grew more dramatic:"

34

Swing

♩ = 132
184

A

1x: M: Augustine heard the children in the garden
F: Aquinas fled from the naked peasant
M: Columbus woke in a sweat, the voices still singing
F: of a lost world
of amber waves and alabaster

4x

2x: M: until Lord Amherst gave his blankets to the Indians
F: Franklin saw the flashing key
M: and Washington sold his horse for pasturage

3x: M: until the utterly reasonable Robespierre offered up his head
F: Lenin popped from a boxcar
M: and Einstein gave you a terrible secret
which I had promised,
a man of violins and God.

T. Sx.

184

Chord progression: E7sus, D7sus, E7sus, D13sus, Eb9b13

Tbn.

184

Chord progression: D7sus, C7sus, D7sus, C13sus, Db9b13

Gtr.

184

Chord progression: D7sus, C7sus, D7sus, C13sus, Db9b13

Bs.

184

mf

Chord progression: D7sus, C7sus, D7sus, C13sus, Db9b13

D. S.

184

time (embellish):

Chord progression: D7sus, C13sus, Db9b13

melody:
(continue time)

Perc.

184

188

188

T. Sax. A13 F#2 G Δ D13alt

Tbn. G13 E2 F Δ A $b^{\circ}7$

Gtr. G13 E2 F Δ A $b^{\circ}7$

Bs. G13 E2 F Δ A $b^{\circ}7$

D. S. G13 E2 F Δ C13alt

Perc. 188

192

1.

T. Sx.

192

D^Δ G^Δ13(#11) F[♯]m11 F^Δ(#11) 1. Em11

C^Δ F[♯] F^Δ13(#11) Em11

Tbn.

192

1.

Gtr.

192

F^Δ13(#11) Em11 E^bΔ(#11) Dm11

Bs.

192

C^Δ F[♯] F^Δ13(#11) Em11 1. Dm11

D. S.

192

1.

Perc.

192

1.

Detailed description of the musical score: The score is for measures 192-196. The key signature is one sharp (F#). The time signature is 4/4. The parts are: Trumpet (T. Sx.) in treble clef with notes and chords (D^Δ, G^Δ13(#11), F[♯]m11, F^Δ(#11), Em11); Trombone (Tbn.) in bass clef with notes and chords (C^Δ, F[♯], F^Δ13(#11), Em11); Guitar (Gtr.) in treble clef with chord diagrams (F^Δ13(#11), Em11, E^bΔ(#11), Dm11); Bass (Bs.) in bass clef with notes and chords (C^Δ, F[♯], F^Δ13(#11), Em11, E^bΔ(#11), Dm11); Drums (D. S.) in treble clef with rhythmic patterns and triplets; Percussion (Perc.) in bass clef with a simple rhythmic pattern. First endings are marked with '1.' and repeat signs.

198 2.

T. Sx.

198 2. Em11 A Δ 9 6 F#2 E2

Tbn.

198 2.

Gtr.

198 2. Dm11 G Δ 9 6 E2

Bs.

198 2. Dm11 G Δ 9 6 E2

D. S.

198 2.

Perc.

198 2.

203

repeat to A 4x

T. Sx.

203 G^{13} $A^{\flat 13}$ repeat to A $E7sus$ $D7sus$

Tbn.

203 G^{13} $A^{\flat 13}$ repeat to A $D7sus$ $C7sus$

Gtr.

203 G^{13} $A^{\flat 13}$ repeat to A $D7sus$ $C7sus$

Bs.

203 G^{13} $A^{\flat 13}$ repeat to A $D7sus$ $C7sus$

D. S.

203 G^{13} $A^{\flat 13}$ repeat to A time:

Perc.

203 repeat to A

209

T. Sx.

Tbn.

Gtr.

Bs.

shout chorus: play some ensemble figures

D. S.

Perc.

215

T. Sax. 215

Tbn. 215

Gtr. 215

Bs. 215

D. S. 215

Perc. 215

stop time

metal ball:

Chords: C^Δ, F^{#∅}, F^Δ 13 (#11), Em11, E^bΔ (#11), Dm11

221

T. Sx.

Tbn.

Gtr.

Bs.

D. S.

time:

Perc.

227

227

T. Sx. *subito p* crescendo poco a poco

Tbn. *subito p* crescendo poco a poco

Gtr. *subito p* crescendo poco a poco

Bs. *subito p* crescendo poco a poco

D. S. *subito p* crescendo poco a poco

Perc. *subito p* crescendo poco a poco

Chord symbols: F Δ , A b 7, C Δ , F $\#$ \emptyset , F Δ 13 (#11), Em11

V

233

Straight ♩ = 48

T. Sx.

233

Tbn.

233

Gtr.

233

Bs.

233

D. S.

233

Perc.

233

239

T. Sx.

239 *mp* *f* ³ *mp* *f* *mp*

Tbn.

239 *fp* *fp*

Gtr.

239 *fp* *fp*

Bs.

239 B \flat Δ #11 E \flat Δ #11

D. S.

239

Perc.

239

Detailed description of the musical score for measures 239-244:

Presto (M.M. ♩ = c. 160)

2+2+3

245

T. Sx.

245

Tbn.

245

Gtr.

245

Bs.

245

D. S.

245

Perc.

245

251

T. Sx.

Tbn.

Gtr.

Bs.

D. S.

Perc.

257

263

Meanwhile I who am the truth move scintillatingly,

T. Sx.

263 voice: "meanwhile..." *mf*

Tbn.

263 voice: "meanwhile..." *mf*

Gtr.

263 voice: "meanwhile..."

Bs.

263 voice: "meanwhile..." 11

D. S.

263 voice: "meanwhile..." 11

Perc.

263 voice: "meanwhile..." 11

269

with grace in my own shadow telling the story:

T. Sax.

Tbn.

Gtr.

Bs.

D. S.

Perc.

Straight ♩ = 48

275

There was a man, and the sun rose
and a woman... and they went on a long journey

T. Sx.

Tbn.

Gtr.

Bs.

D. S.

Perc.

Presto (M.M. ♩ = c. 160)
2+2+3

279

and night fell

and they did not know where they were.

T. Sx.

279

f

3

Tbn.

279

fp

Gtr.

279

fp

Bs.

279

E \flat Δ #11

D. S.

279

Perc.

279

cajon (embellish at will):

VI Andante ♩ = 80

283

283 to bass clarinet... Bass Clarinet:

mf

283

mf

283

283 arco

mf

283

283 hits with ensemble:

A

3x

[2x: w/ tbn melody]
[3x: w/ tbn solo]

Such is knowledge, is knowledge,
the tree below the bones such is the fruit I offered
whose flames reach through the skeleton and hover

T. Sx.

Tbn.

Gtr.

Bs.

D. S.

Perc.

295 7 without the encumbrances of love, without listening without the tree of fire that burns below all movement,
just over the fingers

T. Sx.

Tbn.

Gtr.

Bs.

D. S.

Perc.

295 E^b7_{sus4} A^b $A^{b\circ}$ $A^b m / B C m$ $A^{\Delta\#11}$ $B^b m7$ A^b / C F°

and burn away the forest where the ego
goes crying, alone--one eye balancing the other
bilaterally symmetrical--
of what it has and what it hasn't
until all shapes are shining and
fear falls way shriveling like a black net
and the wisdom of God dances freely before you
and the glowing fruit blushes for the mouth.

B

301 all shining,

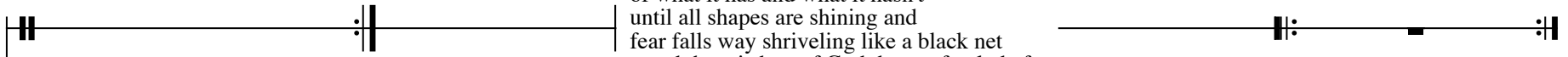

T. Sx.

back to tenor...

niente

Tbn.

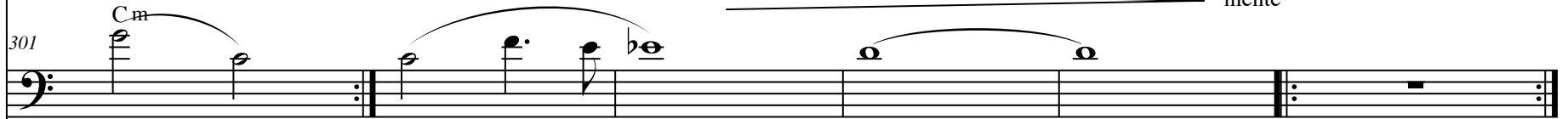

niente

Gtr.

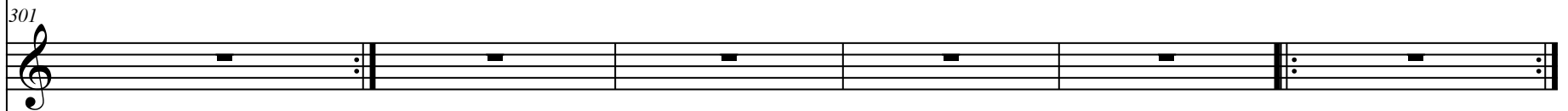

Bs.

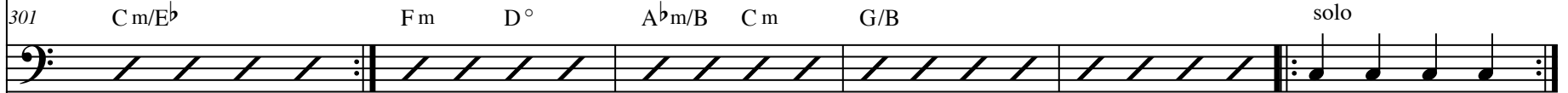

solo

others fade out...

D. S.

niente

Perc.

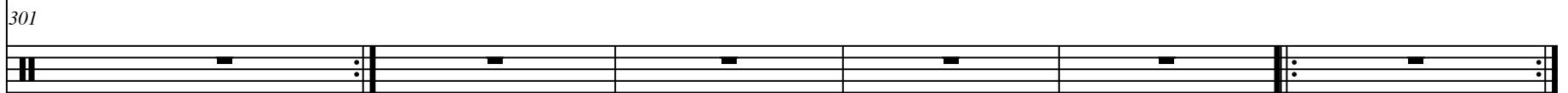

307

T. Sx.

Tbn.

Gtr.

Bs.

D. S.

Perc.

307

307

307

307

307

307

soft attack;

f

f

p

p

Continue C pedal

Detailed description of the musical score:

313

|| **12** / **8** ||

T. Sx.

313

Tbn.

313

Gtr.

313

Bs.

313 Continue C pedal with higher energy

D. S.

313 embellish at will:

Perc.

313 embellish at will:

319

I see all clear and can tell you the end of things,
knowing you will not listen,

T. Sx.

319

Tbn.

319

Dsus7add3 solo:

Gtr.

319

Dsus7add3 comp:

Bs.

319

Dsus7add3 embellish: etc.

D. S.

319

5

Perc.

319

5

325

for my knowledge is cold here in the forest
and you will

T. Sx.

325

solo: E sus7 add3 B Δ/F#

Tbn.

325

Gtr.

325

A Δ/E comp:

Bs.

325

A Δ/E etc.

D. S.

325

8

Perc.

325

8

4x

331

wait for instruments to die out, speak with percussion alone:

follow the shifting arabesque of moonlight on my micaglnt,

T. Sx.

331

last x fade out to niente

Tbn.

331

last x only:

p

Gtr.

331

last x fade out to niente

Bs.

331

last x only:

p

D. S.

331

last x fade out to niente

Perc.

331

8

duet w/ voice

keep intensity up as other instruments fade out

337

my scales
moving like the sequins of days, events,
the rise of stocks and the next presidential election
and the price of wheat futures in a drought.

Andante alla barcarola

T. Sx.

337

Tbn.

337

Gtr.

337

Bs.

337

D. S.

337

Perc.

337

mp

mp

Mallets:

etc, embellish at will

subtle accompaniment to voice.

last x fade to niente

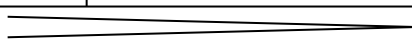

343

So I goon, | flowing into my ownshape
 So I goon, | into the darkness I havenade,

T. Sx.

Tbn.

Gtr.

Bs.

D. S. melody (optional hits)

Perc.

343

voice: } So I goon, } flowing into my ownshape into the darkness I havenade,

349

sub serviant (and this is the bitterness beyond all blankness) at the last to another purpose which you cannot

T. Sax.

349

Tbn.

349

Gtr.

349

Bs.

349

D. S.

349 optional hits with sax:

Perc.

349

sub serviant (and this is the bitterness- beyond all blankness) - - at the last to another purpose which you cannot

355 guess, tbn solo:

T. Sx. 355 tbn solo:

Tbn. 355 Solo: Gsus7add3

Gtr. 355 tbn solo: Gsus7add3 comp:

Bs. 355 tbn solo: Gsus7add3

D. S. 355 tbn solo:

Perc. 355 guess, tbn solo:

Detailed description of the musical score: The score is for page 64, starting at measure 355. It features six staves: T. Sx. (Tenor Saxophone), Tbn. (Tuba), Gtr. (Guitar), Bs. (Bass), D. S. (Drum Set), and Perc. (Percussion). The key signature has two sharps (F# and C#). The time signature is not explicitly shown but appears to be 4/4. The score includes a 'tbn solo' section from measure 355 to 362. The T. Sx. part starts with a 'guess,' annotation and a dotted quarter note. The Tbn. part has a 'Solo:' annotation and a 'Gsus7add3' chord. The Gtr. part has a 'tbn solo: Gsus7add3' annotation and a 'comp:' annotation. The Bs. part has a 'tbn solo: Gsus7add3' annotation. The D. S. part has a 'tbn solo:' annotation. The Perc. part has a 'guess,' annotation and a dotted quarter note. The score ends at measure 362.

363

363

T. Sax. $F\#\dim$ $F\#\Delta 11$ $E7(\#5)$

Tbn. $F\#\dim$ $F\#\Delta 11$ $E7(\#5)$

Gtr. $F\#\dim$ $F\#\Delta 11$ $E7(\#5)$ comp:

Bs. $F\#\dim$ $F\#\Delta 11$ $E7(\#5)$

D. S. 12

Perc. $F\#\dim$ $F\#\Delta 11$ $E7(\#5)$

371

379

B

which rings in these leaves

like the harps and

T. Sx.

379

Bm11

A^bΔ#11

G9

Tbn.

379

Gtr.

379

Bm11

A^bΔ#11

G9

Bs.

379

Bm11

A^bΔ#11

G9

D. S.

379

12

Perc.

379

subtle accompaniment to voice.

which rings in these leaves like the harps and

385

fiddles of insects too high for your range of hearing

T. Sx.

Tbn.

Gtr.

Bs.

D. S.

Perc.

fiddles of insects too high for your range of hearing

391

397

403

--a music which drives me
into the narrowing circle I have made
tail in mouth, swallowing until
I vanish
and everything in this circle vanishes with me.

...to clicks / thups

1'

T. Sx.

403

...to clicks / thups

1'

Tbn.

403

...to clicks / thups

1'

Gtr.

403

...to clicks / thups

1'

Bs.

403

...to clicks / thups

1'

D. S.

403

...to clicks / thups

1'

Perc.

403

...to clicks / thups

1'
